1. Quantity vs Available Dishes

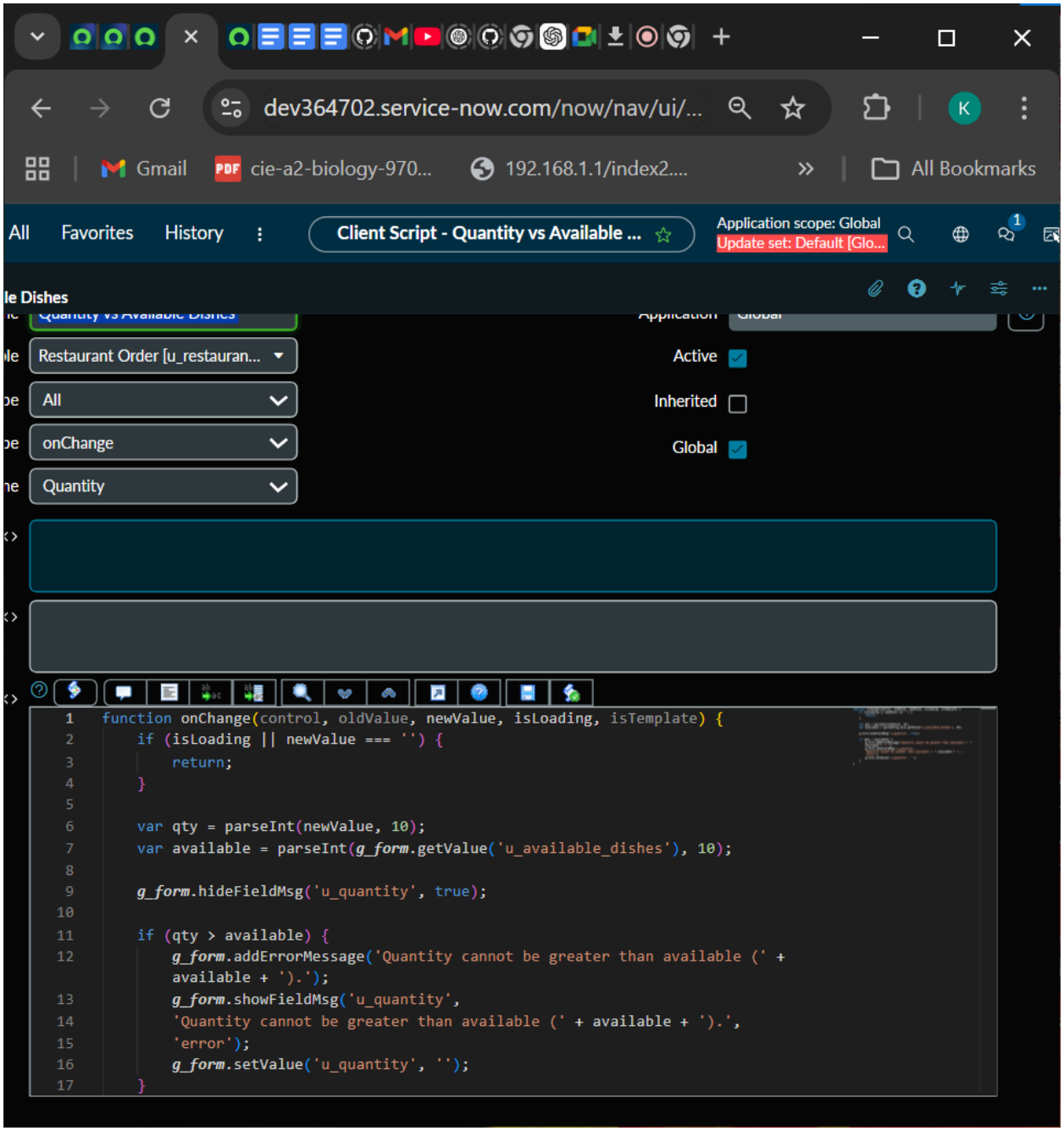

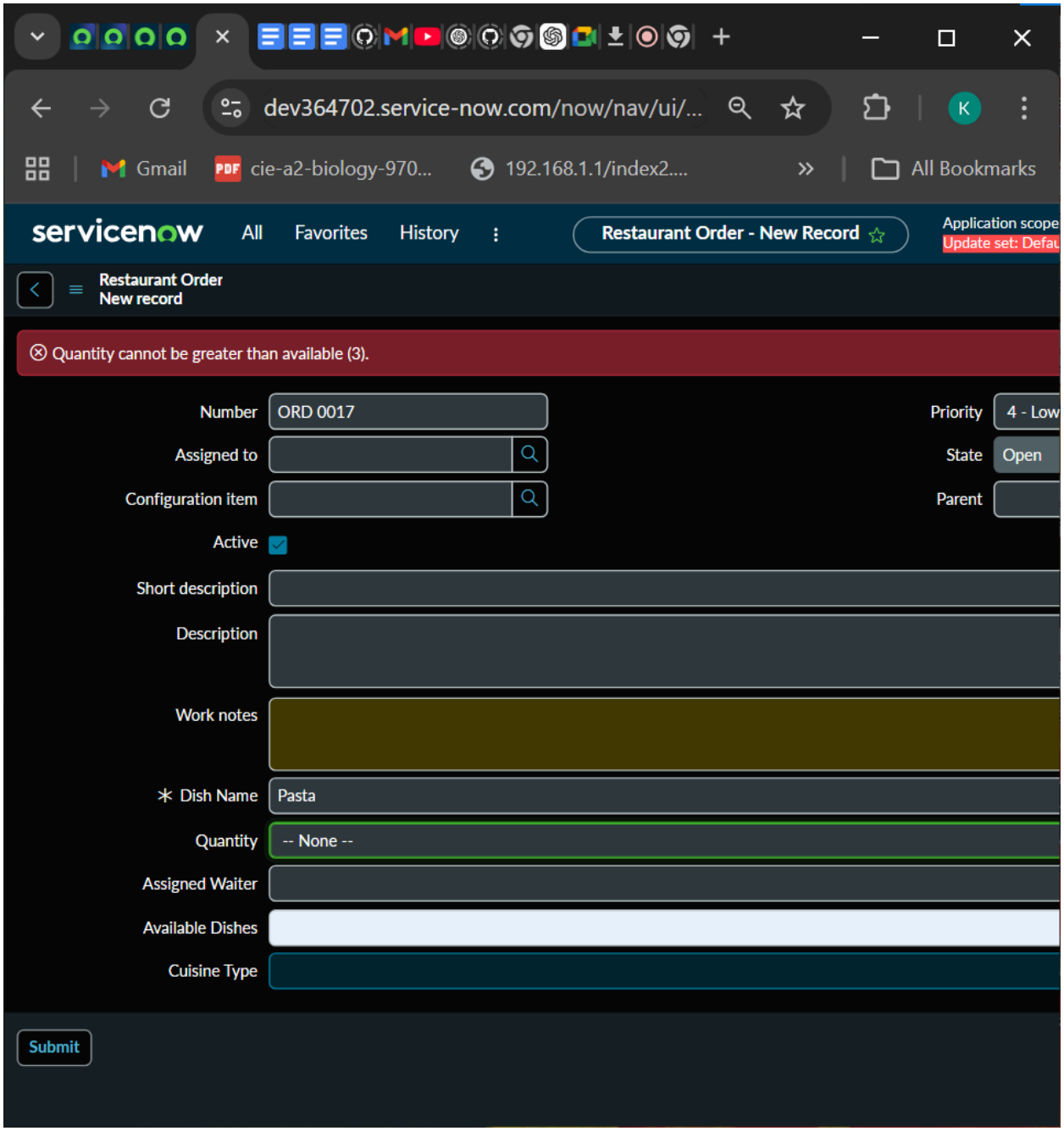
dev364702.service-now.com/now/nav/ui/...
Gmail
cie-a2-biology-970...
192.168.1.1/index2....
All Bookmarks
servicenow
All
Favorites
History
Restaurant Order - New Record
Application scope
Update set: Defau
Restaurant Order
New record
Quantity cannot be greater than available (3).
Number
ORD 0017
Priority
4 - Low
Assigned to
State
Open
Configuration item
Parent
Active
Short description
Description
Work notes
* Dish Name
Pasta
Quantity
-- None --
Assigned Waiter
Available Dishes
Cuisine Type
Submit

2. Auto-Set Cuisine Type

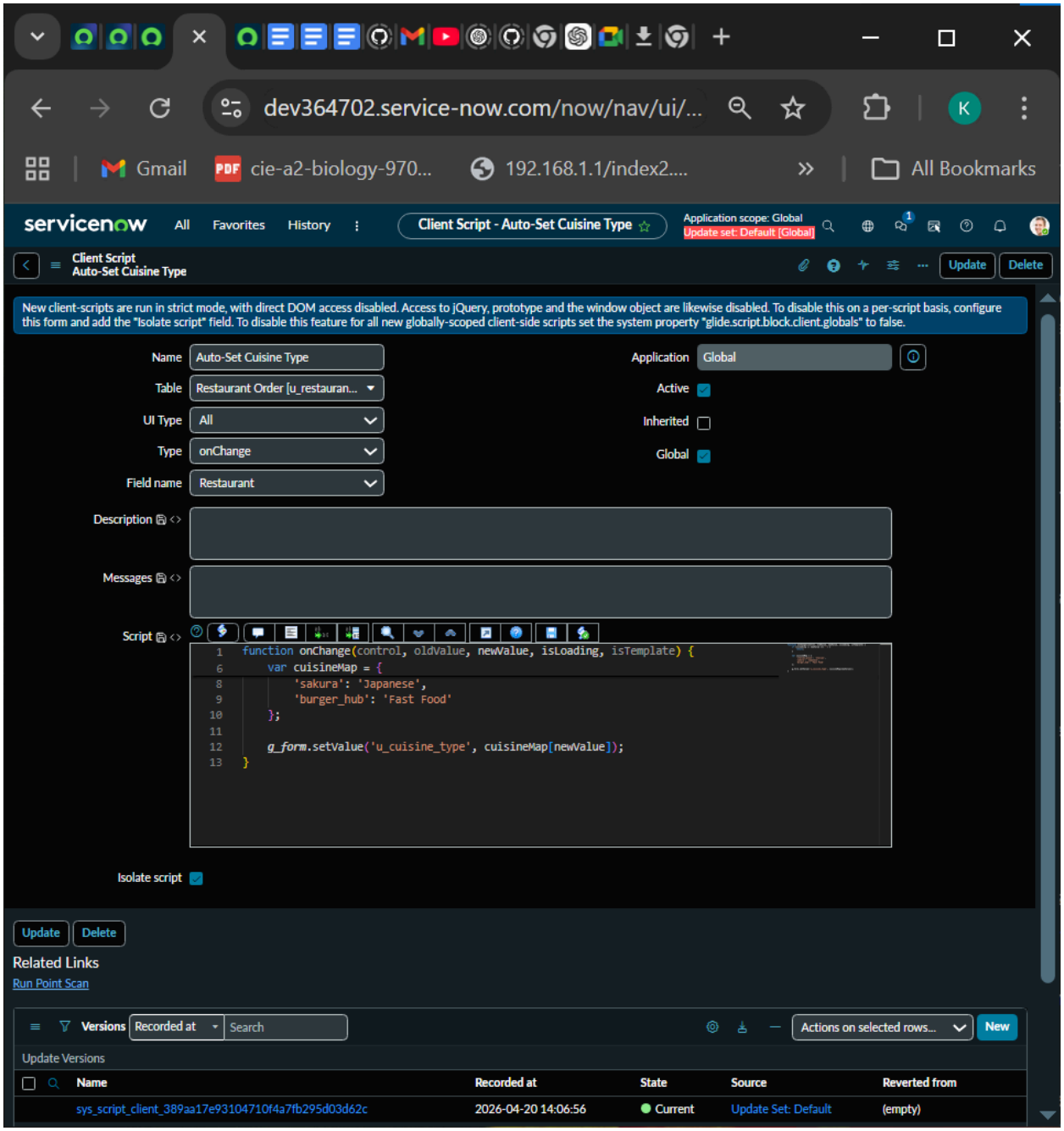

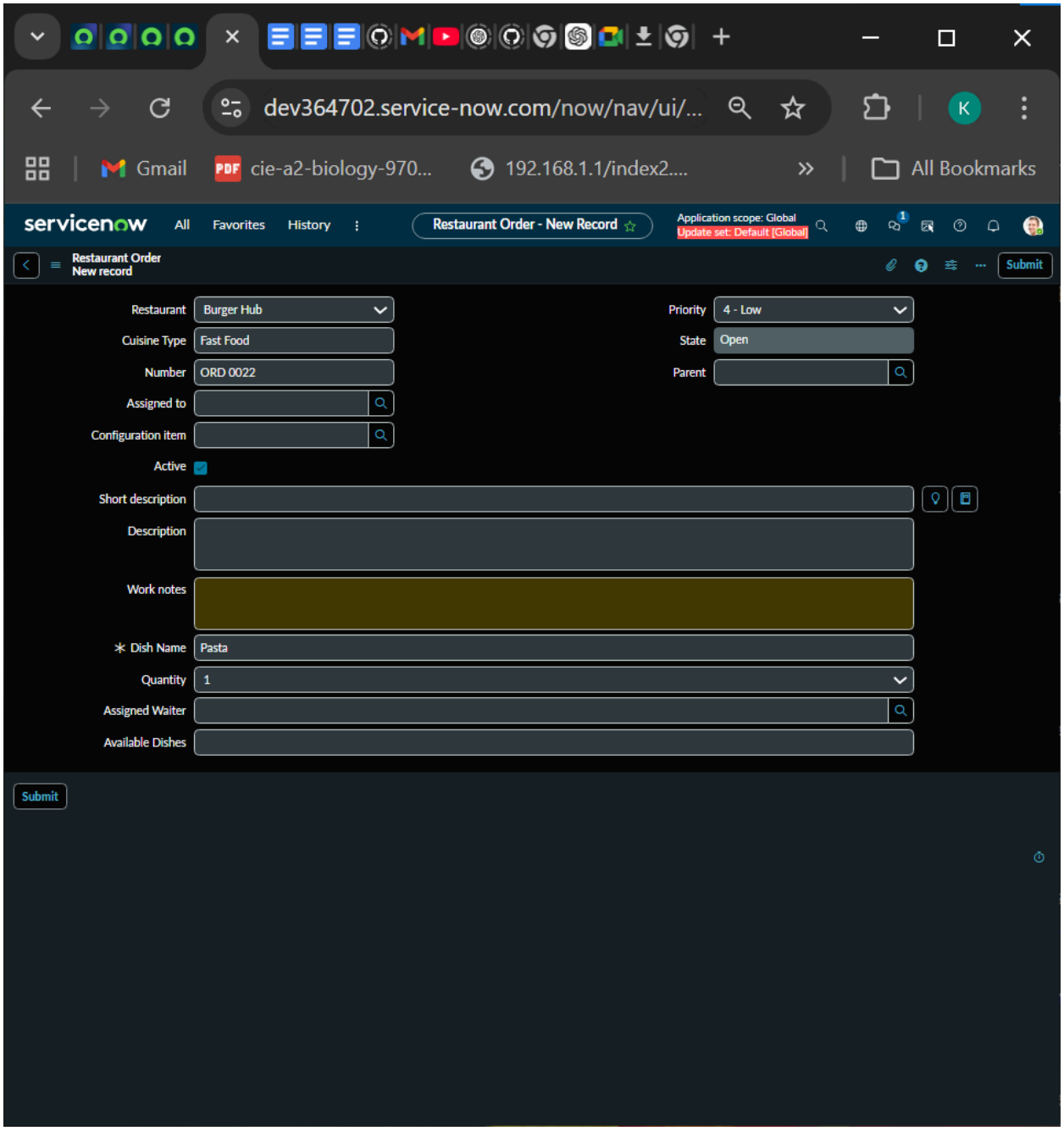
dev364702.service-now.com/now/nav/ui/...
Gmail
cie-a2-biology-970...
192.168.1.1/index2....
All Bookmarks
servicenow
All
Favorites
History
Restaurant Order - New Record
Application scope: Global
Update set: Default [Global]
Restaurant Order
New record
Submit
Restaurant
Burger Hub
Priority
4 - Low
Cuisine Type
Fast Food
State
Open
Number
ORD 0022
Parent
Assigned to
Configuration item
Active
Short description
Description
Work notes
Dish Name
Pasta
Quantity
1
Assigned Waiter
Available Dishes
Submit

3. Show/Hide “Spice Level”

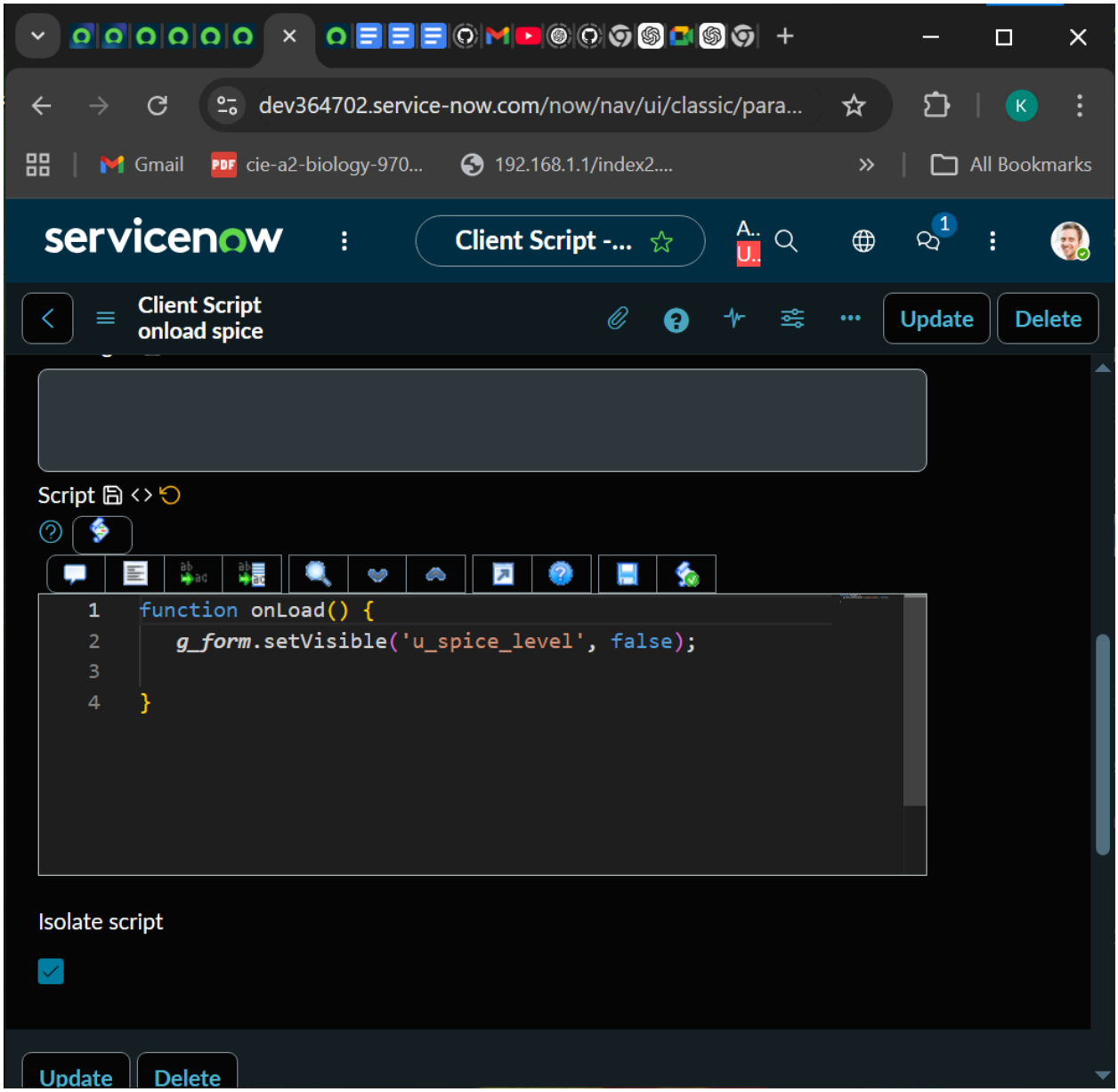

dev364702.service-now.com/now/nav/ui/classic/para...

Gmail | cie-a2-biology-970... | 192.168.1.1/index2.... | All Bookmarks

servicenow | Client Script -...

Client Script
Show/Hide "Spice Level"

Update | Delete

Messages

Script

```
function onChange(control, oldValue, newValue,
isLoading, isTemplate
    if (isLoading || newValue === '') {
        return;
    }

    if (newValue == 'Indian') {
        g_form.setVisible('u_spice_level', true);
    } else {
        g_form.setVisible('u_spice_level', false);
    }
```

(parameter) newValue: any

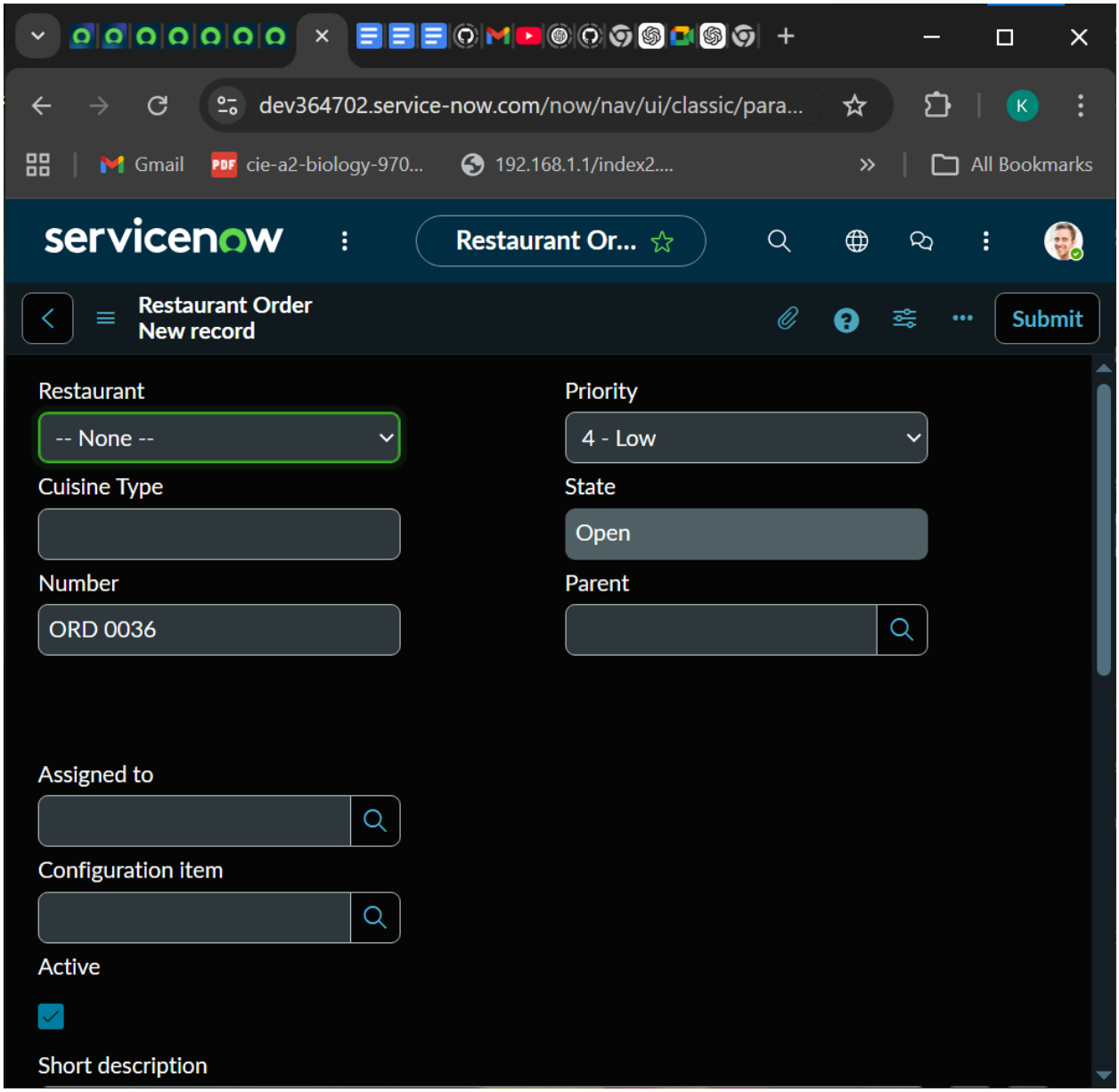
dev364702.service-now.com/now/nav/ui/classic/para...
Gmail
cie-a2-biology-970...
192.168.1.1/index2....
All Bookmarks
servicenow
Restaurant Or...
Restaurant Order
New record
Submit
Restaurant
-- None --
Priority
4 - Low
Cuisine Type
State
Open
Number
ORD 0036
Parent
Assigned to
Configuration item
Active
Short description

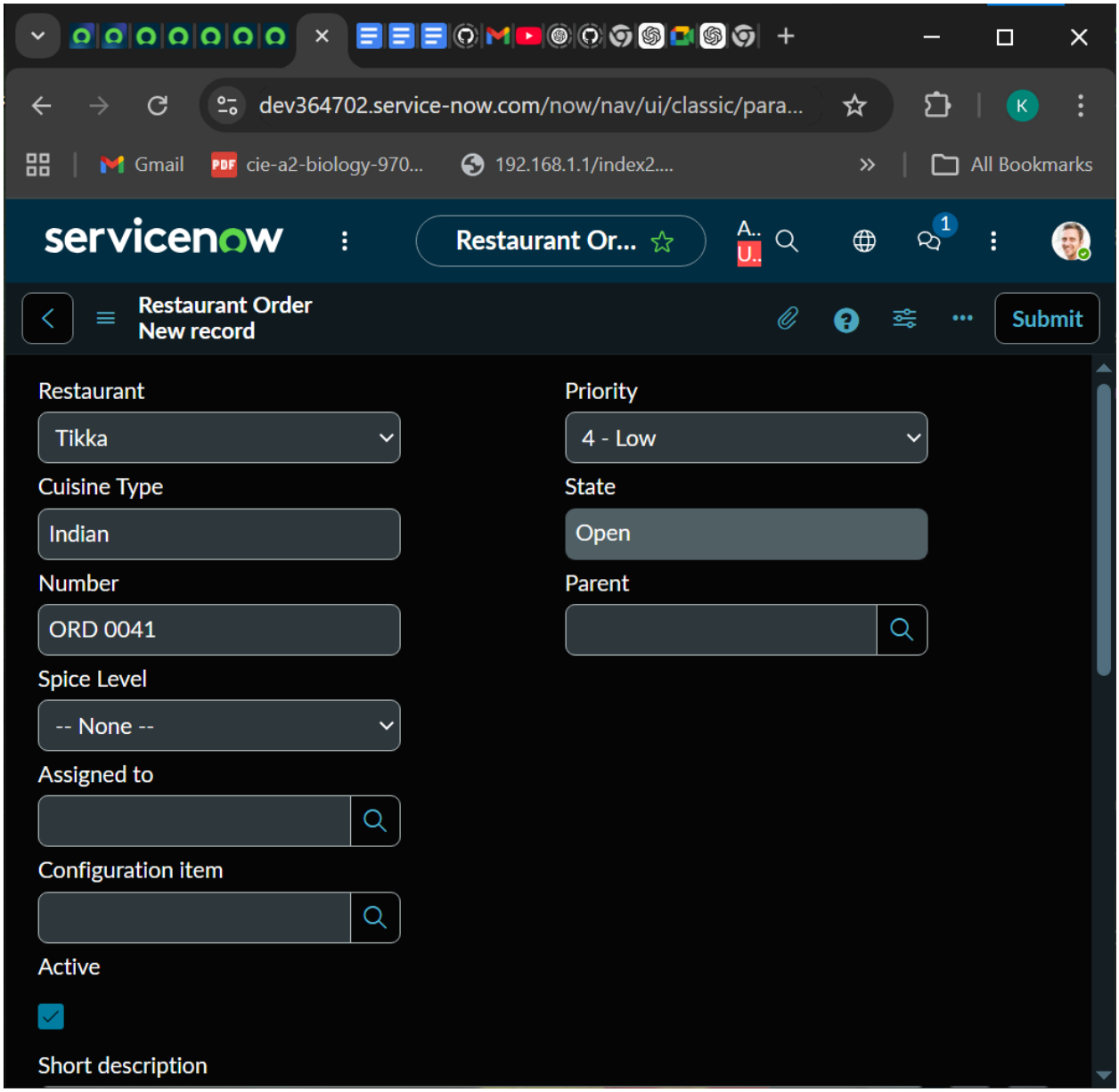
dev364702.service-now.com/now/nav/ui/classic/para...
Gmail
cie-a2-biology-970...
192.168.1.1/index2....
All Bookmarks
servicenow
Restaurant Or...
Restaurant Order
New record
Submit
Restaurant
Tikka
Priority
4 - Low
Cuisine Type
Indian
State
Open
Number
ORD 0041
Parent
Spice Level
-- None --
Assigned to
Configuration item
Active
Short description

4. Prevent Invalid Order Submission

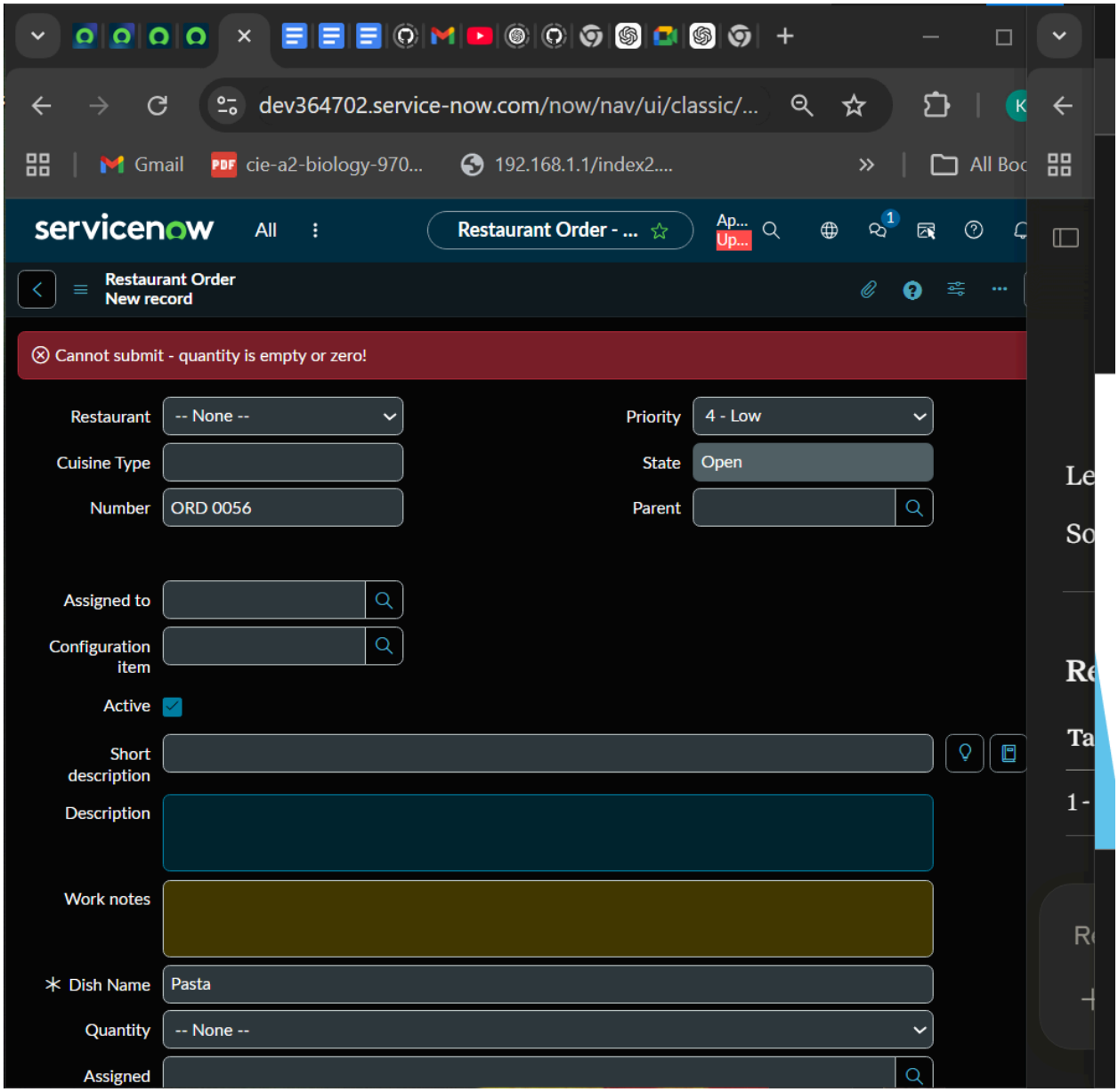

dev364702.service-now.com/now/nav/ui/classic/...

Gmail | cie-a2-biology-970... | 192.168.1.1/index2.... | All Bookmarks

servicenow | All | Client Script - Prev...

Client Script
Prevent Invalid Order Submission

Update | Delete

Description

Messages

Script

```
function onSubmit() {
    var qty = g_form.getValue('u_quantity');
    alert('quantity value is: ' + qty);
}function onSubmit() {
    var qty = g_form.getValue('u_quantity');
    if (qty === '' || qty === null || qty === '0') {
        g_form.addErrorMessage('Cannot submit - quantity is
        empty or zero!');
        return false;
    }
```

Isolate script

Update | Delete

Related Links

Run Point Scan

Versions | Recorded at | Search | Actions on selected rows... | New

Update Versions

5. Auto Calculate Total Price

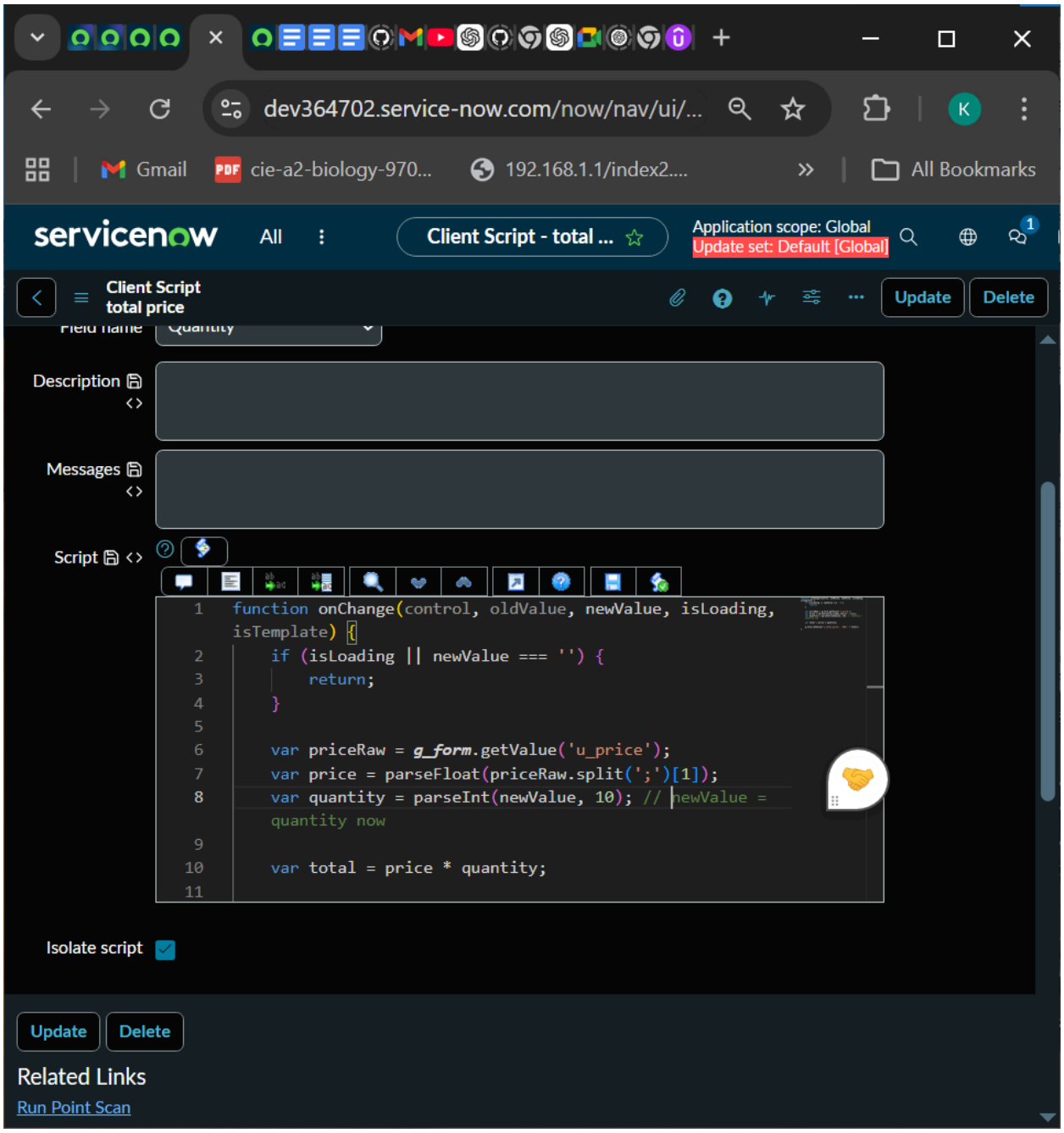

6. Prevent Ordering Same Dish Twice